



WASHINGTON STATE DEPARTMENT OF **Natural Resources**

Forest Practices Application/Notification
Office Checklist Page 1
Northwest Region

FPA/N #:	<u>2812327</u>
Received Date:	<u>2-13-12</u>
Comments Due Date:	<u>2-27-12</u>
Decision Due Date:	<u>3-14-12</u>
FP Forester:	<u>SA 30</u>
Shutdown Zone:	<u>653</u>
RMAP #:	<u>—</u>

FPA/N CLASSIFICATION: [] I [] II [] III IV G [] IV S

RMAP Exempt: [] 80/20 [] No Forest Rds [] Ag [] LLO

Landowner Name: George Leo Wolden

Project Name:

WRIA: Lower Skagit/Samish WAU: Padilla Bay, Lwr Skagit Flats

Legal Description: NW 1/4 32-35-4E

Activity Type: Harvest 8 ac Spray _____ ac Stream Crossing(s) _____
 Rd Constr _____ ft Rd Abandonment _____ ft

ALTERNATIVE PRESCRIPTIONS

- | | |
|--|---|
| <input type="checkbox"/> Alternate Plan | <input type="checkbox"/> Habitat Conservation Plan |
| <input type="checkbox"/> Ten-Year Forest Plan | <input type="checkbox"/> Bald Eagle Management Plan |
| <input type="checkbox"/> Columbia River Gorge National Scenic Area | <input type="checkbox"/> Landowner Option Plan for Northern Spotted Owl |
| <input type="checkbox"/> Watershed Analysis: _____ | <input type="checkbox"/> Cooperative Habitat Enhancement Agreement |

RESOURCE REVIEW

- | | |
|--|--|
| <input type="checkbox"/> Saltwater Islands (Name: _____) | <input type="checkbox"/> Water Verification |
| <input type="checkbox"/> Rain-on-Snow and Outside Approved WA | <input type="checkbox"/> Bull Trout Overlay |
| <input checked="" type="checkbox"/> Unstable Slopes (Risk Home, Highway, Water; _____) | <input type="checkbox"/> HCP Bull Trout Population |
| <input checked="" type="checkbox"/> Soils Map (Highly Erodible & Very Unstable) | <input type="checkbox"/> Group A or B Water Supply (TRAX code DM or MU) |
| <input type="checkbox"/> SLPSTAB | <input type="checkbox"/> Hatchery (TRAX code S)(Name: _____) |
| <input type="checkbox"/> Landslide Hazard Zonation | <input type="checkbox"/> Even-Aged Harvest greater than 120 Acres |
| <input type="checkbox"/> Hydric Soils [] In Wetland [] Forested, [] A, [] B | <input type="checkbox"/> Volume greater than 5 MBF per acre |
| <input type="checkbox"/> In WMZ of [] Forested Wetland, [] A, or [] B | <input type="checkbox"/> Ground-based Equipment on Slopes greater than 40% |
| <input type="checkbox"/> In RMZ/ELZ of Type [] S, [] F, [] N water | <input type="checkbox"/> Road Construction on Slopes greater than 65% |

ASSOCIATED DOCUMENTS – On file with the FPA/N at the region office.

- | | |
|---|--|
| <input type="checkbox"/> Conversion Option Harvest Plan | <input type="checkbox"/> Marbled Murrelet Form |
| <input type="checkbox"/> Road Maintenance and Abandonment Plan | <input type="checkbox"/> Hardwood Conversion Form |
| <input checked="" type="checkbox"/> SEPA Checklist/Documents | <input type="checkbox"/> Natural Regeneration Plan |
| <input type="checkbox"/> Wetland Mitigation Plan | <input type="checkbox"/> DFC Software Printout |
| <input type="checkbox"/> Water Protocol Surveys [] Modification Form | <input type="checkbox"/> FPBM Appendix(s) _____ |
| <input type="checkbox"/> Qualified Expert Report | <input type="checkbox"/> HCP Addendums |
| <input type="checkbox"/> HPA Plans & Specifications | <input type="checkbox"/> Shoreline Permit |

ADDITIONAL COMMENTS



WASHINGTON STATE DEPARTMENT OF
Natural Resources

**Forest Practices Application/Notification
Western Washington**

For DNR Region Office Use Only	
FPA/N #:	2812327
Region:	NW
Received Date:	2-13-12

**PLEASE USE THE INSTRUCTIONS TO COMPLETE THIS APPLICATION.
TYPE OR PRINT IN INK.**

1. Landowner, Timber Owner, and Operator

Legal Name of LANDOWNER	Legal Name of TIMBEROWNER	Legal Name of OPERATOR
George Leo Welden	Same as	Mike Presnell
Mailing Address: 9743 Simpson rd	Mailing Address: OWNER	Mailing Address: 1087 Olby rd
City, State, Zip Sedro-Woolley Wa	City, State, Zip RECEIVED	City, State, Zip Mount Vernon Wa
Phone (360) 202 2010	Phone (FEB 13 2012	Phone (360) 421-3019
Email:	Email: NW REGION	Email:

2. Contact person

Contact Person: Mike Presnell	Phone 360 421 3019
	Email:

NOTE: You are required to verify water types, except type S waters, within 200 feet of your proposed forest practices activities prior to submitting a Forest Practices Application / Notification. Use the Additional Information section, additional pages, the Water Type Classification Worksheet and/or a Water Type Modification form to explain how you verified water types. See instructions.

3. Are you a small forest landowner?

No. Yes. See instructions.

4. If you are harvesting timber, enter the Forest Tax Reporting Account Number of the Timber Owner: 800042639

For tax reporting information or to receive a tax number, call the Department of Revenue at 1-800-548-8829.

5. Are you substituting prescriptions from an approved state or federal conservation agreement or watershed analysis?

No. Yes. Write "HCP" or "Using Prescriptions" in tables that apply. Attach or reference on file prescriptions and/or crosswalks.

6. What is the legal description of your forest practice?

¼ ¼ (quarter quarter)	Section	Township	Range	E/W	Tax Parcel Number	County
NW ¼	32	35	04	E	P102189	Skagit
same					P62325	
same					P62328	
same					P62387	

7. Have you reviewed this forest practices activity area to determine whether it may involve historic sites and/or Native American cultural resources? Read the instructions before answering this question.

No. Yes.

8. Do you have a DNR approved Road Maintenance and Abandonment Plan (RMAP)?

No. If No, is a Checklist RMAP required? (see instructions) No. Yes Include a copy of the RMAP Checklist.
 Yes. List the RMAP number: _____

9. Is this forest practice application/notification: (Answer every question)

- a. No Yes Within city limits or inside an urban growth area? IF YES SEE INSTRUCTIONS FOR ADDITIONAL REQUIRED DOCUMENTS.
- b. No Yes Within a public park? If Yes, include SEPA Environmental Checklist or SEPA Determination - except for harvesting/salvaging less than 5,000 board feet within a developed public park.
- c. No Yes Within 500 feet of a public park? Park name: _____
- d. No Yes On land that has been platted? If it was short or long platted after January 1, 1960, include a SEPA Environmental Checklist or SEPA Determination.
- e. No Yes ^{NP 2-8-12} In an approved Conversion Option Harvest Plan (COHP) from the local government? If yes, include a copy.
- f. No Yes Within 200' of the Ordinary High Water Mark (OHWM) or floodway of Type S water? If yes, does the activity require a Substantial Development Permit? No Yes If yes include a copy of your Substantial Development Permit. See instructions for information.
- g. No Yes ^{NP 2-8-12} A request for a multi-year permit? If yes, length requested: 3 years 4 years or 5 years. Not everyone qualifies for a multi-year permit. See instructions for details.
- h. No Yes An Alternate Plan? If yes, include a copy.
- i. No Yes ^{NP 2-8-12} For work that is included in an approved Road Maintenance and Abandonment Plan (RMAP)?
- j. No Yes Within 50 miles of saltwater and do you own more than 500 acres of forest land in Washington State? If Yes - include the "Marbled Murrelet Form" or attach/reference HCP prescriptions.

10. If constructing or abandoning forest roads and/or installing, removing, or replacing crossings in typed water, complete the table below. Show the road and crossing locations and identifiers on your Activity Map. Include abandonment plans for temporary roads and abandonment projects. Installation and removal of crossings in Type S or F Waters also require a Hydraulic Project Approval (HPA) permit from the Washington State Department of Fish and Wildlife (WDFW). This FPA serves as your request for an HPA (see instructions).

Road Identifier (Name, Number)	Road Construction		Abandonment Plans		Crossing Identifier (Letter, Number, or FFFPP)	Installing, Removing, or Replacing Structures in Typed Water			
	Length (feet)	Steepest Side-slope (%)	Length (feet)	Abandonment Date		Water Type (S, F, Np, Ns)	Activity (Install, Replace, Remove)	Structure (Culvert, Bridge, Ford)	Proposed Size (Dimensions of new structure)

11. If depositing spoils and/or expanding or developing a rock pit for forestry use, complete the table below. Show locations and identifiers on your Activity Map.

Spoil Area Identifier (Number, Letter)	Spoils Deposited (Cubic Yards)	Rock Pit Identifier (Name, Number, Letter)	Acres of New Rock Pit Developed	Acres of Existing Rock Pit Expanded

12. If operating in or within 200 feet of a wetland, complete the table below. Show the boundaries of each wetland, along with its identifier, and WMZ on your Activity Map.

Wetland Identifier (Number, Letter)	Wetland Type (A, B or Forested)	Planned Activities in Wetland	Planned Activities in WMZ	Total Wetland Area (acres)	How many acres are you draining?	How many acres are you filling?

If not harvesting or salvaging timber, skip to number 23.

13. If harvesting or salvaging timber, complete the table below. Show all harvest areas and unit numbers on your Activity Map. For even aged harvest units also show surrounding stand information on your Activity Map.

Unit Number	Harvest Type (Choose one option per harvest unit from the list in the instructions)	Yarding Method (Rubber Tired Skidder, Tracked Skidder, Dozer, Shovel, Full Suspension Cable, Leading End Suspension Cable, No Suspension Cable, Helicopter, Animal)	Acres to be Harvested	Volume to be Harvested (mbf)	Volume to be Harvested (%)	Steepest Slope in Harvest Unit (%)
1	Even aged	Dozer Shovel	2	18K	90%	5%
2	Even aged	Dozer Shovel	2	16K	90%	6%
3	Salvage	Dozer shovel	2	5K	90%	20%
4	Right of Way	Dozer shovel	2	4K	90%	10%

14. Reforestation. You must check the appropriate box(es).

Planting. Tree Species: _____

Natural. Include a Natural Regeneration Plan

Not required because of one or more of the following:

I am converting some or all of this land to non-forest land in the next 3 years or lands are exempted under WAC 222-34-050.

Individual dead, dying, down, or windthrown trees will be salvaged.

Trees are removed under a thinning program reasonably expected to maximize the long-term productivity of commercial timber.

I am leaving at least 100 vigorous, undamaged, and well-distributed saplings or merchantable trees per acre.

An average of 190 tree seedlings per acre are established on the harvest area and my harvest will not damage it.

Road right-of-way or rock pit development harvest only.

15. Mark and describe the following harvest activities that will be done in or over typed water. Describe them in number 25, Additional Information.

Activity	Type S Water	Type F Water	Type Np Water	Type Ns Water
Equipment Crossing				
Ground Skidding				
Suspending Cables				
Cable Yarding				
Falling and Bucking				

16. Is the taxpayer eligible for the EARR Tax Credit? No Yes

If you own MORE than 80 forested acres in Washington, skip to number 21.

17. Are you using the exempt 20-acre parcel riparian management zone (RMZ) rule on type S, F, or Np waters?

- No If no, skip to number 21.
 Yes If yes, continue to number 18. See instructions for qualifications and information.

18. Choose the answer below that best fits your situation. Show all RMZs on your Activity Map.

- a. ALL of the following apply to me and my land:
- Between June 5, 2006 and today's date I have always owned less than 80 acres of forestland in Washington.
 - Between June 5, 2006 and today's date this parcel has always been 20 acres or less of contiguous ownership.
 - Between June 5, 2006 and today's date this parcel has always been owned by me or someone else that has owned less than 80 acres of forestland in Washington.
- b. ONE OR MORE of the following apply to me and/or my land (check all that apply):
- I currently own more than 80 acres of forestland in Washington.
 Between June 5, 2006 and today's date I have owned more than 80 acres of forestland in Washington.
 Between June 5, 2006 and today's date this parcel has been more than 20 acres of contiguous ownership.
 Between June 5, 2006 and today's date this parcel has been owned by someone that has owned more than 80 forested acres in Washington.

19. If harvesting within 115 feet of a type S or F water on an exempt 20-acre parcel complete the table below. Show RMZs and stream segment identifiers on your Activity Map. Include stream shade analysis calculation if you are harvesting within 75 feet or the maximum RMZ, which ever is LESS.

Stream Segment Identifier (letter)	Water Type (S, F)	Segment Length (feet)	Bankfull Width (feet)	Maximum RMZ Width (feet)	Are you harvesting within the maximum RMZ? (Y/N)

20. Are you harvesting within 29 feet of a Type Np water on a 20 acre exempt parcel?

- No Skip to number 23.
 Yes See instructions and describe leave tree strategy in number 25. Then skip to number 23.

21. If harvesting within 200 feet of any of Type S or F waters, complete the table below. Include DFC for all inner zone harvests unless you have an HCP prescription. Show RMZs, CMZs, and stream segment identifiers on your Activity Map.

Stream Segment Identifier (Letter)	Water Type (S or F)	Site Class (I-V)	Stream Width (feet)	Is there a CMZ? (Y/N)	RMZ Harvest Code(s) (see instructions)	DFC Run Number	Total width of RMZ (feet)

22. If harvesting within 50 feet of Type Np water, complete the table below. Show RMZs and stream segment identifiers on your Activity Map.

Stream Segment Identifier (letter)	Total Stream Length in Harvest Unit (feet)	Length of No-Harvest, 50-foot Buffers in Harvest Unit (feet)	Stream Segment Identifier (letter)	Total Stream Length in Harvest Unit (feet)	Length of No-Harvest, 50-foot Buffers in Harvest Unit (feet)

23. How are the following marked on the ground? (Flagging, paint, road, fence, etc)

Harvest Boundaries: Paint Flagging
 Clumped Wildlife Reserve Trees/Green Recruitment Trees: _____
 Right-of-way limits/road centerlines: _____
 Riparian Management Zone Boundaries and Leave/Take Trees: _____
 Channel Migration Zone: _____
 Wetland Management Zone Boundaries and Leave/Take Trees: _____

24. Are you converting the land to non-forestry use within 3 years of harvest?

No Yes Include a SEPA checklist or SEPA Determination and copies of approved Clearing and Grading Permit

25. Additional Information (attach additional pages if necessary):

Applied and Logged these areas. Did not take all the trees in the last project. We are now logging them. Trees are near road and are hazardous in unit 1+2. Unit 4+3 trees were left that now need to be taken out. We are not building any roads or crossing any streams.
 This logging project is on a small scale most of the trees are along the road. None of the logging is along property lines.

26. We acknowledge the following:

- The information on this application/notification is true.
- We understand this proposed forest practice is subject to:
 - The Forest Practices Act and Rules AND
 - All other federal, state or local regulations.
- Compliance with the Forest Practices Act and Rules does not ensure compliance with the Endangered Species Act or other federal, state or local laws.
- If we said that we would not convert the land to non-forestry use, the county or city may deny development permits on this parcel for the next 6 years.
- The following may result in an unauthorized incidental take of certain endangered or threatened fish species:
 - Conversion of land to non-forestry use.
 - Harvesting within the maximum RMZ on a 20-acre exempt parcel that was acquired after June 5, 2006.

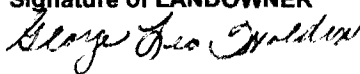
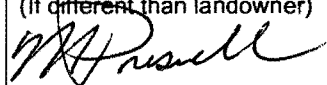
Signature of LANDOWNER*  Print Name: <u>George Leo Walden</u> Date: <u>7-8-12</u>	Signature of TIMBER OWNER (If different than landowner) Print Name: Date:	Signature of OPERATOR (If different than landowner)  Print Name: <u>Mike Presnell</u> Date: <u>7-8-12</u>
---	--	--

*NOTE: If you are a "Perpetual Timber Rights Owner," and are submitting this without the Landowner's Signature, provide written evidence the landowner has been notified.

→
N

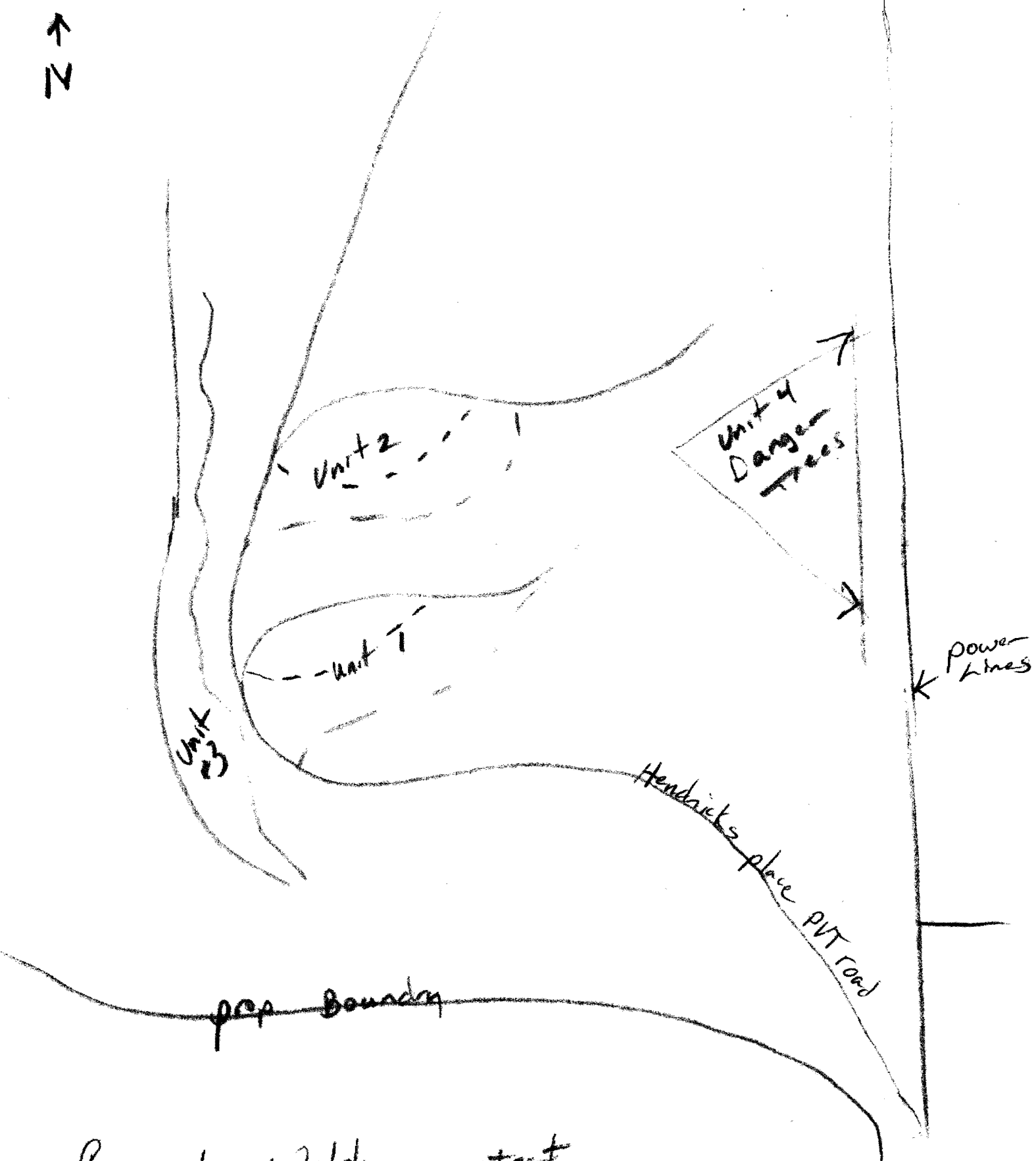

George Leo Walden protect

2812327

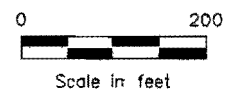
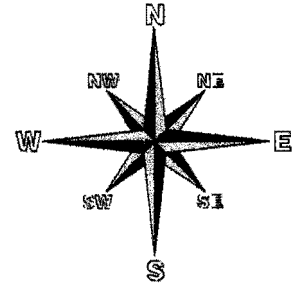
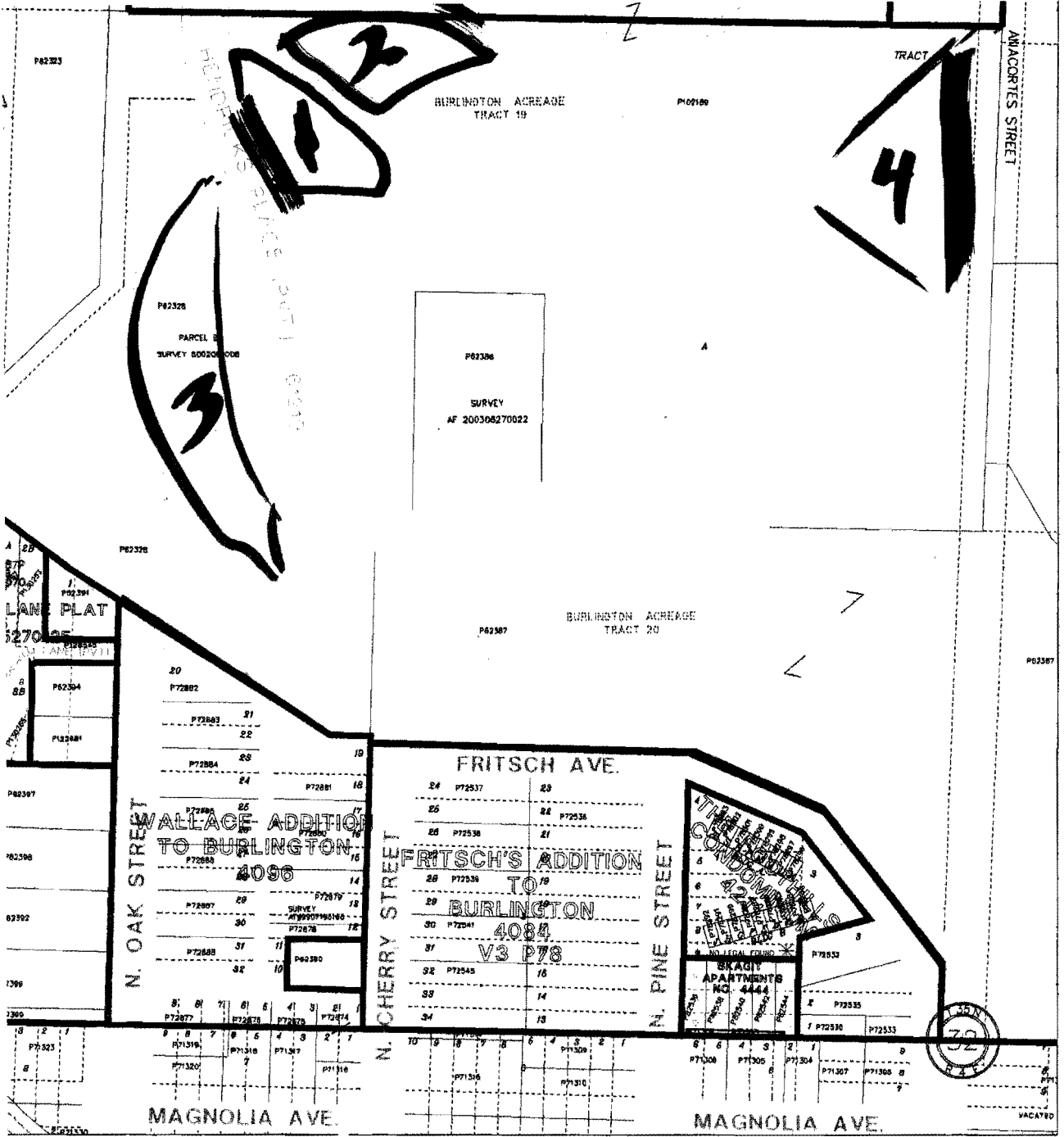

These maps were created from available public records and existing map sources, not from field surveys. Map features from all sources have been adjusted to achieve a "best fit" registration to the Ownership Parcels map. While great care was taken in this process, maps from different sources rarely agree as to the precise location of geographic features. The relative positioning of map features to one another results from combining different map sources without field "ground truthing".

* THIS MAP IS NOT A SUBSTITUTE FOR FIELD SURVEY *

	DATE	INIT.
DRAWN BY:	10/14/92	K.F.M.
REVISED	4/25/11	DP
PLOTTED	4/25/11	DP
MAP PRODUCED BY SKAGIT COUNTY MAPPING SERVICES		

NW 1/4
 Section 32
 T 35 N R 04 E

CITY OF BURLINGTON
DETERMINATION OF NONSIGNIFICANCE

Description of Proposal: Log approximately 40% of the timber on the Leo Wolden property on Burlington Hill and change use from forest practices application over the next few years.
Proponent: Les Stafford for Leo Wolden
Location of Proposal: West side of Burlington Hill
Lead agency: City of Burlington

The lead agency for this proposal has determined that it does not have a probable significant adverse impact on the environment. An environmental impact statement (EIS) is not required under RCW 43.21C.030(2)(c). This decision was made after review of a completed environmental checklist and other information on file with the lead agency. This information is available to the public on request. This determination is subject to the following conditions:

1. A Burning Permit shall be obtained from the Burlington Fire Department for any outdoor burning of logging debris (slash).
2. Speed in City Limits from Hill to SR 20 limited to 5-10 miles per hour. Vibration of homes is one issue. Children play in area; use extreme caution.
3. If problems develop, job will be stopped until issues are resolved.
4. Hours are limited to 7:30 a.m. to 6:00 p.m.
5. Project shall comply with the soil report and erosion control plan submitted .
6. Site must be revegetated with grass within 30 days of clearing.
7. 50' construction entrance is required; Street cleaning is required if road gets muddy; a 50 foot construction entrance is required. Road will be required to be repaired if damaged, to requirements of City Engineer and local Maintenance Office, if a state route is involved.
8. Jake brakes are prohibited in the City Limits.

This DNS is issued under 197-11-340(2); the lead agency will not act on this proposal for 15 days from the date below.

Responsible Official: Margaret Fleek
Position/Title: Planning Director
Address: 900 E. Fairhaven Ave., Burlington, Washington 98233
Date: January 13, 1999
Signature: 

You may appeal this determination to the Planning Department at 901 East Fairhaven Avenue, Burlington, WA 98233. Appeals must be in writing and filed no later than January 27, 1999. You should prepare to make specific factual objections. Contact the Planning Department to read or ask about the procedures for SEPA appeals.

ADOPTION OF EXISTING ENVIRONMENTAL DOCUMENTS

Adoption for DNS

Description of Proposal:

Log Leo Wolden property on Burlington Hill

Proponent:

Advanced Construction

Location of Proposal:

Burlington Hill

In 1999, a DNS was issued to log approximately 40% of the same property. The same conditions will apply as identified in that DNS, as follows:

1. A Burning Permit shall be obtained from the Burlington Fire Department for any outdoor burning of logging debris (slash).
2. Speed in City Limits from Hill to SR 20 limited to 5-10 miles per hour. Vibration of homes is one issue. Children play in area; use extreme caution.
3. If problems develop, job will be stopped until issues are resolved.
4. Hours are limited to 7:30 a.m. to 6:00 p.m.
5. Project shall comply with the soil report and erosion control plan submitted .
6. Site must be revegetated with grass within 30 days of clearing.
7. 50' construction entrance is required; Street cleaning is required if road gets muddy; a 50 foot construction entrance is required. Road will be required to be repaired if damaged, to requirements of City Engineer and local Maintenance Office, if a state route is involved.
8. Jake brakes are prohibited in the City Limits.

The City of Burlington has identified and adopted these documents as being appropriate for this proposal after independent review. The document meets our environmental review needs for the current proposal and will accompany the proposal to the decisionmaker.

Lead Agency: City of Burlington, 901 E. Fairhaven Avenue, Burlington WA 98233

Responsible Official: Margaret Fleek, Planning Director

Date and Signature: December 6, 2011



FPA/N No: 2812327
 Effective Date: 3/12/2012
 Expiration Date: 3/12/2014

**Forest Practices Application/Notification
 Notice of Decision**

Shut Down Zone: 653
 EARR Tax Credit: Eligible Non-eligible
 Reference:

DECISION:

- NOTIFICATION Operations shall not begin before the effective date.
- APPROVED This Forest Practices Application is subject to the conditions listed below.
- DISAPPROVED This Forest Practices Application is disapproved for the reasons listed below.
- CLOSED Applicant has withdrawn approved FPA/N.

FPA/N CLASSIFICATION

Number of Years Granted on Multi-Year Request

Class II Class III Class IVG Class IVS 2 yrs 3yrs 4yrs 5 yrs

Conditions on Approval / Reasons for Disapproval

Conditions for Forest Practice Application #2812327
 Landowner: George Wolden

Conditions:

Note:

The city of Burlington is lead agency on this proposal. Approval of this application is for the harvest of timber only. Any further brush removal, stump removal, grading, etc., is under the city of Burlington jurisdiction. Harvest debris created by this operation may create an "extreme hazard" which requires treatment. WAC 332-24-650 requires that any harvest debris within 100 feet of public roads, or within 200-500 feet of residences or public buildings must be abated. Abatement may be accomplished by burning, chipping, or removing the slash. Please contact Northwest Region fire program personnel regarding questions about this issue. Forest practice rules require reforestation be done if the planned conversion is not completed within 3 years following the timber harvesting.

Issued By: Steve Ranten

Region: Northwest

Title: Samish Forest Practice Forester

Date: 3/12/2012

Copies to: Landowner, Timber Owner and Operator

Issued in Person: Landowner Timber Owner Operator By: _____

Appeal Information

You have thirty (30) days to appeal this Decision and any related State Environmental Policy Act determinations to the Pollution Control Hearings Board in writing at the following addresses:

Physical address: 1111 Israel Rd. SW, Ste 301, Tumwater, WA 98501

Mailing address: P.O. BOX 40903, OLYMPIA, WA 98504-0903

Information regarding the Pollution Control Hearings Board can be found at: <http://www.eho.wa.gov/>

At the same time you file an appeal with the Pollution Control Hearings Board, also send a copy of the appeal to the Department of Natural Resources' region office and the Office of the Attorney General at the following addresses:

Office of the Attorney General
Natural Resources Division
1125 Washington Street SE
PO Box 40100
Olympia, WA 98504-0100

And

Department Of Natural Resources
Northwest Region
919 N Township Street
Sedro-Woolley, WA 98284

Other Applicable Laws

Operating as described in this application/notification does not ensure compliance with the Endangered Species Act, or other federal, state, or local laws.

Hydraulic Project Approval (HPA) (Chapter 77.55RCW and WAC 222-50-020(2))

The Department of Fish and Wildlife (WDFW), as the jurisdictional agency issuing HPAs, has final authority for approving water crossing structures in Type S and F waters. WDFW continues to have authority on Type N waters and may exercise that authority on some Type N waters.

Notice: The HPA water crossing requirements supersede what is indicated on the FPA. Landowners are required by law to follow the provisions as directed on the HPA.

Transfer of Forest Practices Application/Notification (WAC 222-20-010)

Use the "Notice of Transfer of Approved Forest Practices Application/Notification" form. This form is available at region offices and on the Forest Practices Division website: <http://www.dnr.wa.gov/businesspermits/forestpractices>. Notify DNR of new Operators within 48 hours.

Continuing Forest Land Obligations (RCW 76.09.060, RCW 76.09.070, RCW 76.09.390, and WAC 222-20-055)

Obligations include reforestation, road maintenance and abandonment plans, conversions of forest land to non-forestry use and/or harvest strategies on perennial non-fish habitat (Type Np) waters in Eastern Washington.

Before the sale or transfer of land or perpetual timber rights subject to continuing forest land obligations, the seller must notify the buyer of such an obligation on a form titled "Notice of Continuing Forest Land Obligation". The seller and buyer must both sign the "Notice of Continuing Forest Land Obligation" form and send it to the DNR Region Office for retention. This form is available at DNR region offices.

If the seller fails to notify the buyer about the continuing forest land obligation, the seller must pay the buyer's costs related to continuing forest land obligations, including all legal costs and reasonable attorneys' fees incurred by the buyer in enforcing the continuing forest land obligation against the seller.

Failure by the seller to send the required notice to the DNR at the time of sale will be prima facie evidence in an action by the buyer against the seller for costs related to the continuing forest land obligation prior to sale.

DNR affidavit of mailing:

On this day 3/12/2012, I placed in the United States mail at Sedro-Woolley, WA, postage paid, a true and accurate copy of the attached document. Notice of Decision FPA # 2812327

B. Burton

(Printed name)

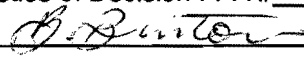

(Signature)